

V303

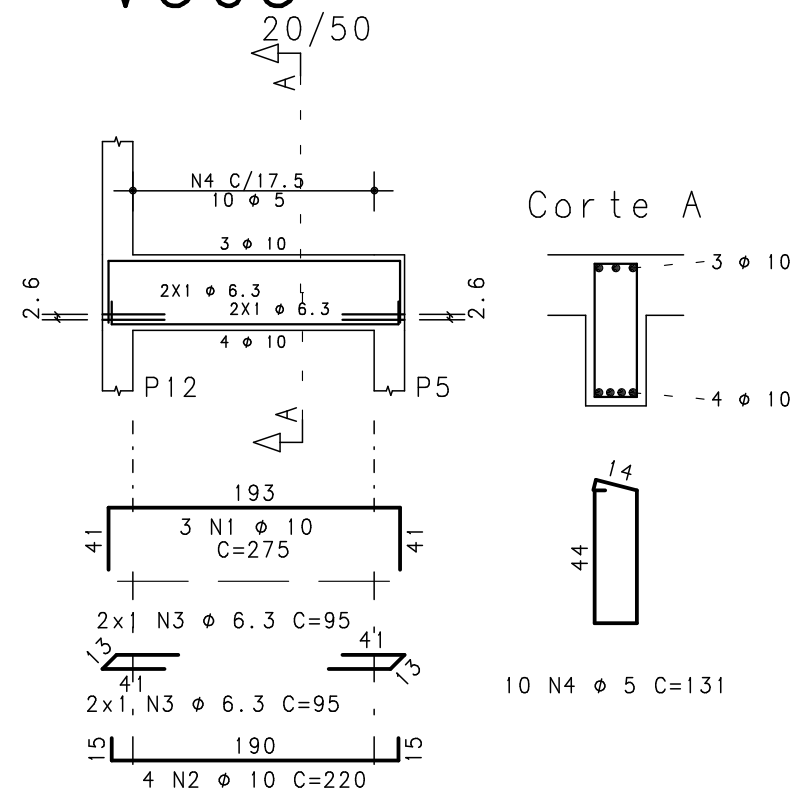

V501

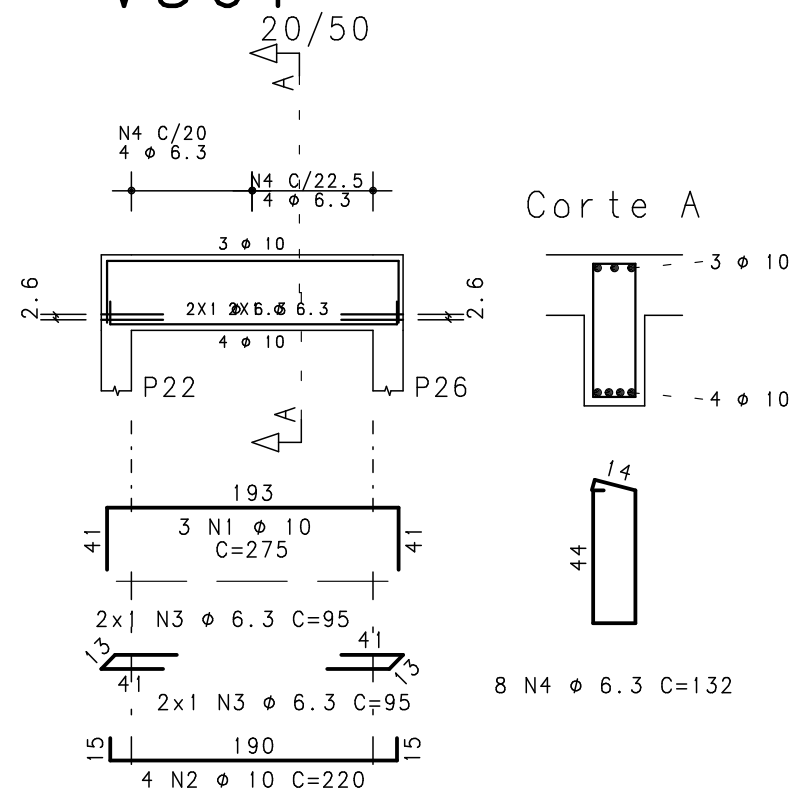

V201

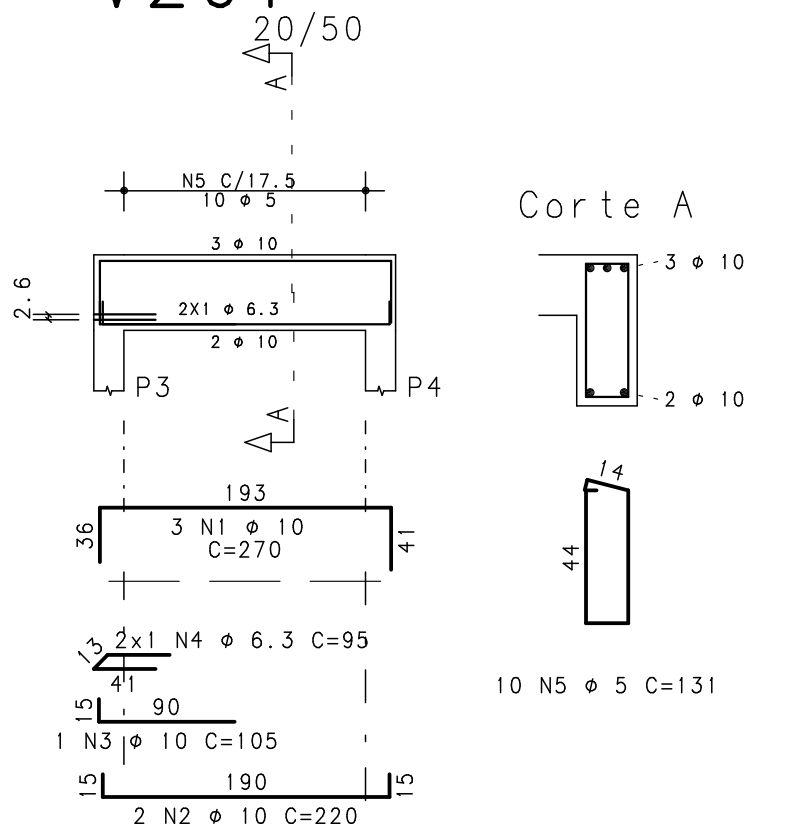

V502

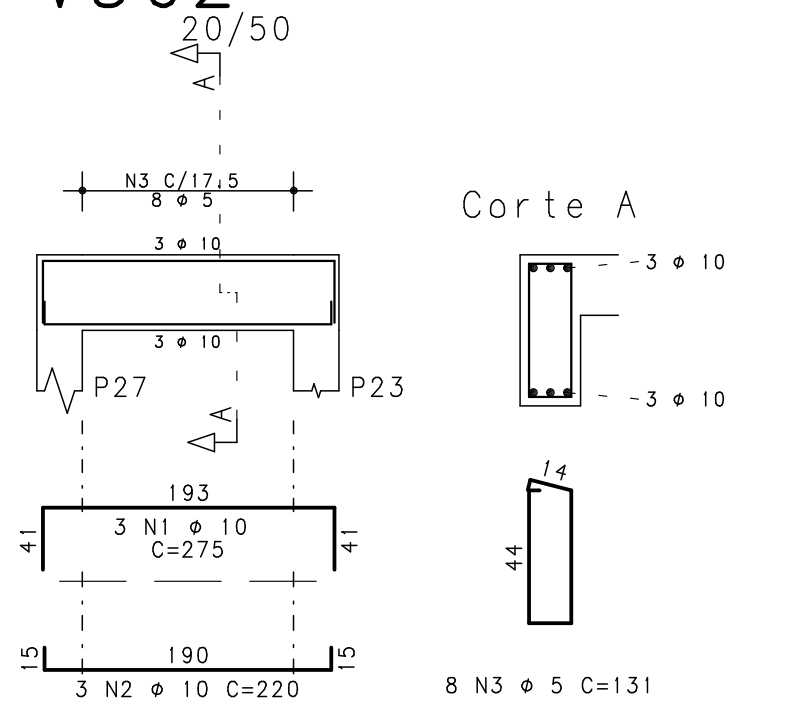

V1

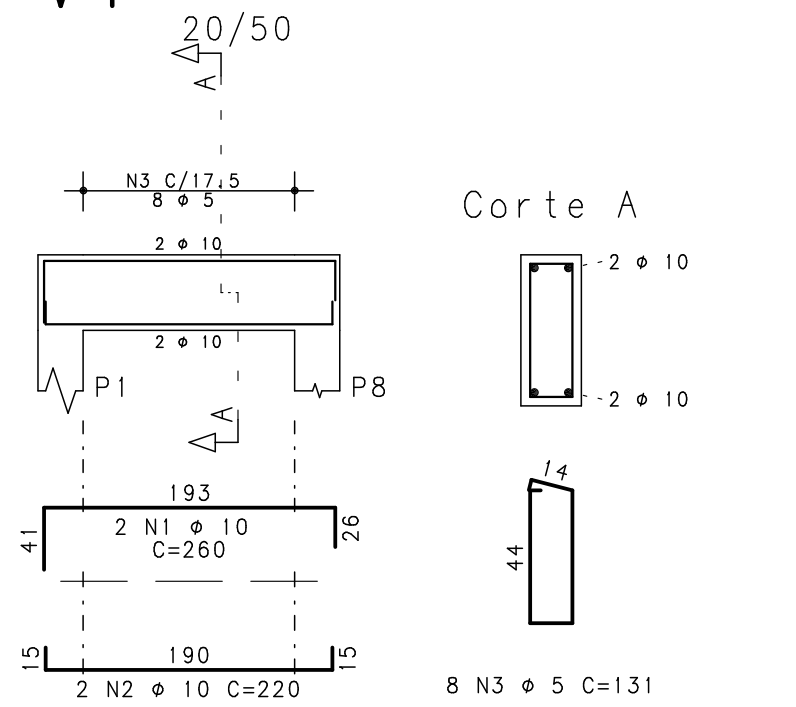

	AÇO	POS	BIT (mm)	QUANT	COMPRIMENTO	
					UNIT (cm)	TOTAL (cm)
V1	50A	1	10	2	260	520
	50A	2	10	2	220	440
	60B	3	5	8	131	1048
V201	50A	1	10	3	270	810
	50A	2	10	2	220	440
	50A	3	10	1	105	105
	50A	4	6.3	2	95	190
	60B	5	5	10	131	1310
V303	50A	1	10	3	275	825
	50A	2	10	4	220	880
	50A	3	6.3	4	95	380
	60B	4	5	10	131	1310
V501	50A	1	10	3	275	825
	50A	2	10	4	220	880
	50A	3	6.3	4	95	380
	50A	4	6.3	8	132	1056
V502	50A	1	10	3	275	825
	50A	2	10	3	220	660
	60B	3	5	8	131	1048

RESUMO AÇO CA 50-60			
AÇO	BIT (mm)	COMPR (m)	PESO (kg)
60B	5	47	7
50A	6.3	20	5
50A	10	72	44
Peso Total		60B =	7 kg
Peso Total		50A =	49 kg

fck 250. kg/cm2 - C25



Schuring & Schuring
Schuring & Schuring

Schuring & Schuring Ltda.
Escritorio Tecnica B.E.SCHURING - Projetos de Engenharia
Av. XV de Novembro, 489 - Porto 2o. Andar - Cuiaba MT
Fone: (065) 321.9959 - Fax: (065) 623.5066 - Email - schuring@terra.com.br

PROJETO:

PROPRIETARIO:
PREFEITURA MUNICIPAL VARZEA GRANDE
PROJETO ORLA DO PORTO ALAMEDA JULIO MULLER

RESP. TEC. EXECUCAO:

OBRA: RAMPAS DE ACESSO

END.: Alameda Julio Muller, s/n
Bairro Alameda / Varzea Grande - MT

AUTORES DO PROJETO:

Benedito Eliseu Schuring
Eng.Civil- CREA 715/D-MT

Andre Luiz Schuring
Eng.Civil- CREA 8697/D-MT

ASSUNTO:
DET ARM VIGAS

PECAS DETALHADAS
VI / V201 / V303 / V501 / V502

FCK: 250
ESCALA: 1:50

DIREITOS AUTORAIS RESERVADOS
VERIFICAR MEDIDAS NA OBRA

DATA: 07/08/2018

FOLHA No.